



ICONIC
ESTATE AGENTS

Dunnock Drive, Costessey
Asking Price £240,000 Freehold



- Modern Semi-detached Home
- Popular Local Development
- Enclosed Rear Garden
- Vendor Found Onward
- Council Tax Band C
- Three Bedrooms With Master En-Suite
- Downstairs Cloakroom
- Allocated Parking To The Rear
- Spacious Sitting Room
- EPC Rating C

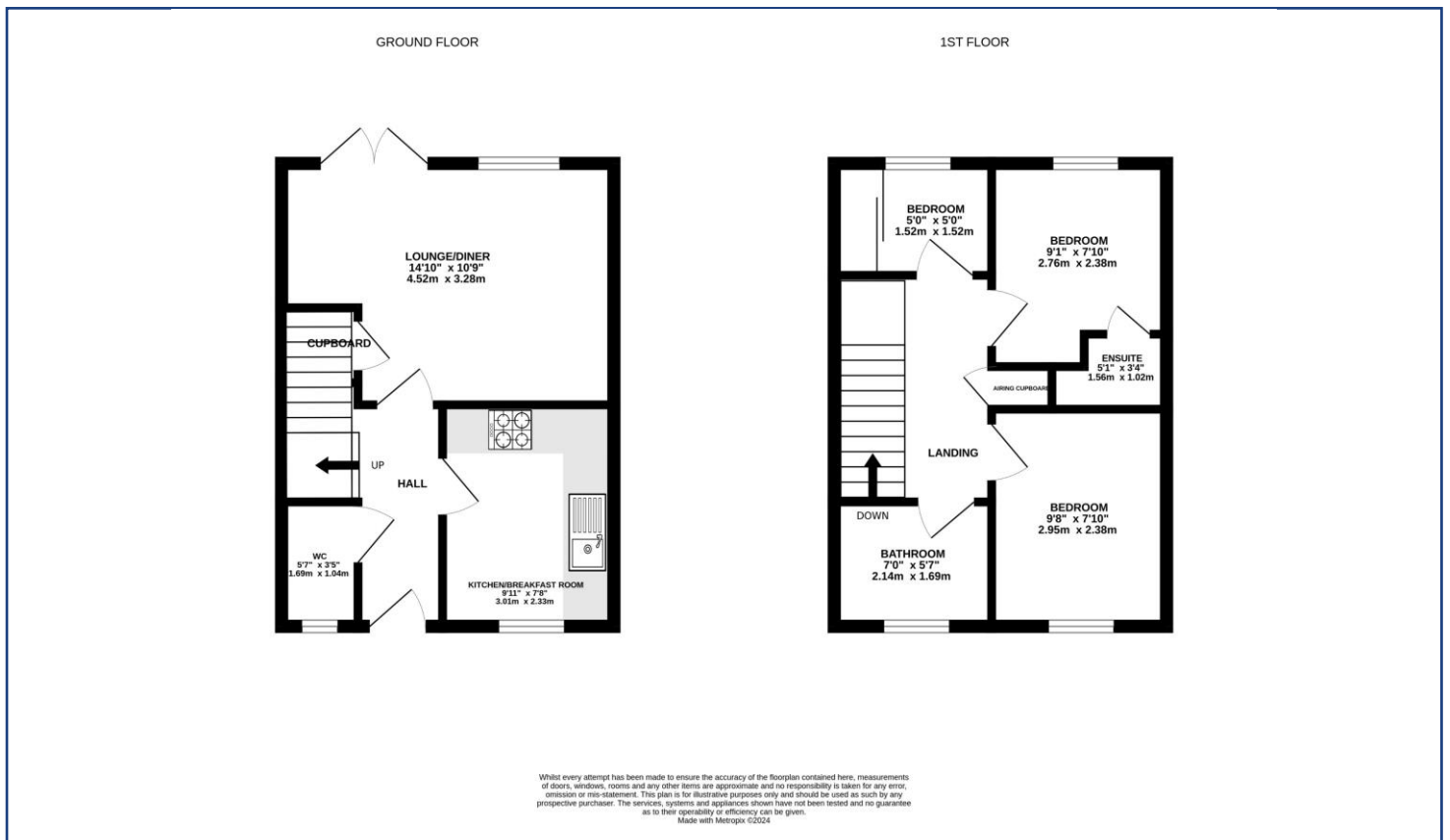
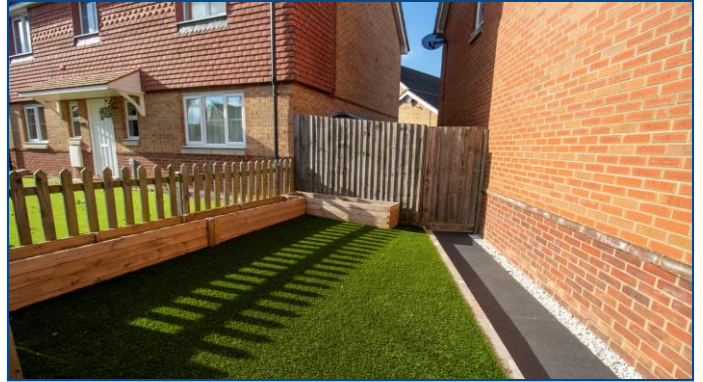

As you enter the Queens Hill development follow Poethyln Drive round to the right and then take the turning onto Woodpecker Way and then take the right hand turning onto Dunnock Drive where the property can be found on the right.

Viewings strictly by appointment with: 297 Fakenham Road, Norwich, NR8 6LE

Taverham **01603 261104**
Norwich **01603 740044**

rightmove

zoopla

onTheMarket.com

THE GUILD
PROPERTY
PROFESSIONALS

We bring to prospective purchasers attention that we, as estate agents for the property, have not tested any appliances and purchasers should make their own enquiries of the relevant Authorities regarding the connection and viability of all services. These particulars, whilst believed to be accurate are set out as a general outline only for guidance and do not constitute any part of an offer or contract. Intending purchasers should not rely on them as statements of representation of fact, but must satisfy themselves by inspection or otherwise as to their accuracy.